



OUTSTANDING
DURABILITY

innovation in wood

Accoya® wood's durability (rot resistance) is Class 1, matching and even exceeding the performance of nature's most durable woods such as Oak, Teak, Iroko and Sapele. Every batch of Accoya® wood is tested after production to ensure that its durability can be guaranteed.

The Accoya® advantage:

- Joinery that will stand the test of time and not require replacement for at least 60 years**
- Use in demanding external applications, even in fresh water
- Beauty, elegance and style - natural or coated

SHEET PILING

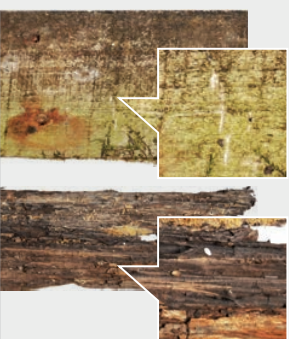

Accoya®
Poplar * Unmodified
Wood

After 10 years in fresh water

TERMITE MASS LOST TEST

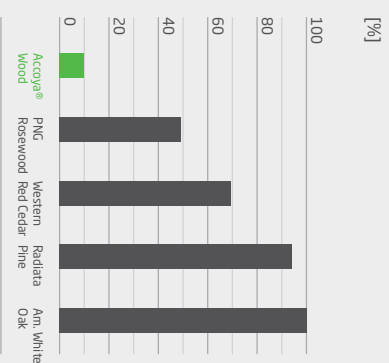

Mastotermes darwiniensis is the most destructive species of Australian termite and active north of the Tropic of Capricorn. Hazard Class 3 above ground testing was set up in Northern Territory, Australia according to the AMPA protocol by the Australian Forest Research Company.

OUTDOOR STAKE TEST

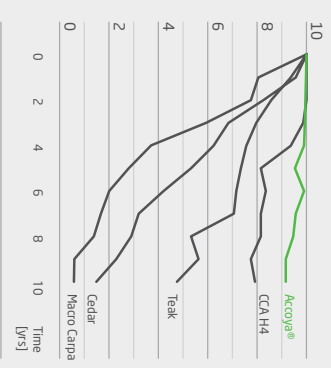

Based on ASTM D 1758. Decay rates in outdoor stake test range from 0 (failed) up to 10 (no decay or insect damage)



* Accoya® wood is made using a modification process called acetylation 1 ** In use classes 1, 2 and 3 as defined in EN335-1
© Accsys Technologies January 2016, Accoya and the Ti-manque Device are registered trademarks owned by Titan Wood Limited, a wholly owned subsidiary of Accsys Technologies P.L.C and may not be used or reproduced without written permission.

To find out more,
please visit
www.accoya.com

ACCYS
GROUP